

THIS COPY HAD BEEN MADE BY OR WITH THE AUTHORITY OF RYEDALE DISTRICT COUNCIL PURSUANT TO SECTION 47 OF THE COPYRIGHT DESIGNS AND PATENTS ACT 1988. UNLESS THAT ACT PROVIDES A RELEVANT EXCEPTION TO COPYRIGHT, THE COPY MUST NOT BE COPIED WITHOUT THE PRIOR PERMISSION OF THE COPYRIGHT OWNER.

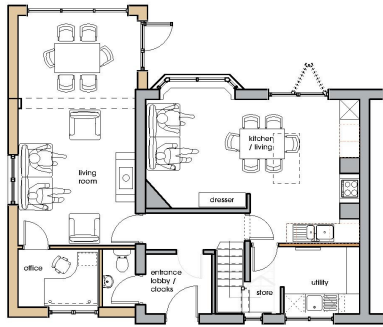

PROPOSED GROUND FLOOR

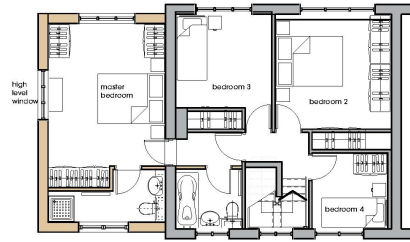

PROPOSED FIRST FLOOR

B.	19/06/20	WC location moved, proposed rear doors / windows re-designed.	PD
A.	10/02/20	Extension offered.	PD
Rev.	Date	Alterations	By

Applicant: Mr and Mrs Mason.	
Scheme: Proposed Extension, 7 Beech View, Great Habton.	
Drawing Title: Proposed Plans.	
Scale: 1:100	
Drawing number: 02	Revision: B



PROPOSED FRONT (NORTH) ELEVATION



PROPOSED EAST ELEVATION



PROPOSED REAR (SOUTH) ELEVATION



PROPOSED WEST ELEVATION

THIS COPY AND ANY INFORMATION ON IT IS THE PROPERTY OF THE ARCHITECT. IT IS TO BE USED ONLY FOR THE PROJECT AND NOT TO BE REPRODUCED OR TRANSMITTED IN ANY FORM OR BY ANY MEANS, ELECTRONIC OR MECHANICAL, INCLUDING PHOTOCOPYING, RECORDING, OR BY ANY INFORMATION STORAGE AND RETRIEVAL SYSTEM. THE ARCHITECT'S LIABILITY IS LIMITED TO THE DESIGN OF THE BUILDING AND NOT TO ANY OTHER MATTER.

0 5m

E.	25/06/21	Extension material changed to render.	PD
D.	15/10/20	West Elevation added.	PD
C.	25/09/20	Roof height of extension lowered.	PD
B.	19/06/20	Rear windows altered.	PD
A.	10/02/20	Extension offered.	PD
Rev.	Date	Alterations	By

Applicant:
Mr and Mrs Mason.

Scheme:
**Proposed Extension,
7 Beech View,
Great Habton.**

Drawing Title:
Proposed Elevations.

Scale:
1:100

Drawing number: **04** Revision: **E**